

many voices,
ONE COMMUNITY





Dear Friends,

This 2015 annual report is about all of us—people in the community, Hope residents, staff, partners and donors. It is told in the words of people who are active in the community. We celebrate the power of an engaged community.

Many people know Hope for our beautiful buildings—places and spaces where people feel safe and welcome. The opening of the Rose in 2015 completed our vision for the South Quarter* development that has quality mixed income housing on all the corners of the intersection of Portland and Franklin Avenues. Along with more renovated buildings with affordable rents, gathering spaces and gardens there is a healthy new energy where there was devastation not so long ago.

The buildings are wonderful, but the real energy at Hope is from the hundreds of people who are involved as they create stronger lives and a stronger community together. We keep finding new ways to do this work and reach more of our neighbors. Where there is work left to do, we take action and lead for change. The work keeps getting stronger and our impact grows even beyond this neighborhood.

Thank you for lending your voice, your time and your energy.

With gratitude,



Mary Keefe,
Executive Director



Heidi Barajas,
Hope Community
Board Chair

"It's a bunch of individual voices first, and then you get a groundswell, and then you can take it to a bigger thing. Our work is reflective of what we hear from the people."

— Dhop Hopkins,
Organizer and Community
Outreach Manager



*The South Quarter is a partnership between Hope Community and Aeon.

OUR CONVERSATIONS TRANSFORM NEIGHBORHOOD PLACES AND SPACES.

"I live here. Everything I need is close by. I have a good neighborhood. It's about what our individual wants and needs are. It's about coming together as a community for the future."

Community places and spaces are important to us—hundreds of affordable rental homes, community gardens, playgrounds and other gathering spots tell us we are welcome here. At one time, our vision for beautiful buildings to fill the four corners of the intersection of Franklin and Portland Avenues was just a dream. This year, we realized our vision when the Rose* opened, providing homes for 90 more families to join our community. The Rose also created space for a new community gathering space—a 5,000-sq.-ft. teaching garden.



- 47 affordable apartments located in small Hope-renovated buildings
- 210 mixed-income rental homes in the South Quarter
- 7500 square feet of community gardens
- 650 residents live in healthy, affordable homes and benefit from Hope's Community Center, parks, playgrounds and other community assets

*The Rose is a partnership between Hope Community and Aeon.

neighborhood. But, this is not
what we can—and will—do



“We use Community Listening to build a foundation of community connection. What we built was about something bigger than us.”

—Betsy Sohn,
Director of Community
Health and Resilience
Initiatives



“At Hope we got more than we bargained for, we got a family.”

—Muna Abdirahman,
Board member and past
Hope resident



“The community garden brings people together... brings the community together. We expect others to take care of things for us. But in reality we have to be a part of that, find out what’s going on in our community and how we can make it happen.”

—Glenda Criss,
Food Leader



Ifrah Warsame works with children at Twin Cities Childcare, located in the Wellstone Building, and leads the Zumba classes for community members twice a week at Hope. Her children attend Learning in Community to build their literacy skills and connect with caring college students and adults from the community. Now, Ifrah is bringing neighbors together as a leader and facilitator in Community Circles, a new series of conversations about health and living in the Phillips Community.

"Hope helped my son be more comfortable in his own skin. He's more engaging. It helped him be a better student. Your interactions will spark in a young person."

We love this community and we want to stay here. Every year, hundreds of us come together at Hope to lift up what is great about our neighborhood and to solve problems where we have more work to do. In 2015, we led new initiatives like our Community Circles conversations, a summer leadership training for African American girls, a project that explored the connections between food and health, and more. We know we are stronger when we learn, lead and act together so all of us can all thrive.



- 169 learned, led and took action with Hope last year
- 150 people joined in year-round work to create better access to healthy foods and advance food justice
- 80 people gathered for Community Circles to surface ideas about issues most important to them
- 415 people participated in listening sessions about food justice, which resulted in our **Feed the Roots report**
- 16 young adults graduated from the 8-month SPEAC Civic Action Training
- 15 African American girls learned what type of civic leader they want to be in an 8-week Leadership Training
- 170 youth built advocacy and leadership skills while learning about art, literacy, gardening and healthy foods
- 979 people received tax assistance at Hope that returned \$1,894,078 to the community*

*Partnership with Prepare+Prosper

I can see it in his expressions.
I never know what those life



“Hope is a lot of things that encompass love. I gravitate toward those things. People doing things for other people, with other people to enhance their lives. I can see the fruits of my efforts here.”

—Joe Banks,
Food Leader



“Political leadership means that you have goals and that you believe you can create change.”

—Asata Wright, Age 15,
African-American
Youth Leadership
Training Graduate 2015



“Community Circles are a way to give residents an opportunity to lead projects they want to see... This is about people feeling ownership. This is one of the many ways we listen, build capacity and develop leaders.”

—Khusaba Seka,
Lead Organizer for
Community Circles



Thirteen-year-old Kameron Courtney attended Hope's Summer Leadership Camp last year. For many of the kids who go to summer camp through Hope, it's the first time they've been away from home. We use the opportunity to connect youth to skills that will benefit them into the future. Kameron's dad Gary said Kameron practiced leadership, increased his confidence, and improved his ability to communicate with peers and adults. "It helped him be a better student, a better person."

OUR VOICES BRING ABOUT CHANGE IN OUR CITY AND BEYOND.

"...Tons of different folks with little to no degree of organized their issues. We are not telling people what issues to work on. We develop a shared language, a shared analysis framework with

We are loud and clear—you can hear us working for racial equity at the Minneapolis Parks Board, voicing our opinions about the future of Franklin Avenue, and sharing our expertise about community engagement. We are entrepreneurial—the Bush Foundation awarded us the 2015 Bush Prize for Community Innovation for constantly evolving our work, our approach and our impact. We expand our reach and our power by challenging unfair systems and offering our solutions for a better future.



5000 people joined Hope and our partners at Franklin Open Streets

139 parks and power leaders spent 656 hours working for park equity in Minneapolis in 2015

Dozens of community engagement experts learned new strategies from Hope and our partners

40 partnerships with other organizations strengthened our initiatives

izing skills are pushing up
on as much as how we can
with a racial justice lens.”



“First it starts with personal power and that individual power and you recognizing it...I went through the organizing training and I’ve taken it back to my neighborhood where I live. Now I am a full-time organizer in Saint Paul.”

—Tia Williams,
SPEAC graduate



“We are pushing out into the world where the connection between people’s health and community health intersect with our roads network, bike lanes, transit network, and pedestrian access around the neighborhood.”

—Will Delaney,
Real Estate Strategy and
Asset Manager



“I love that Hope is willing to go into the streets and talk to people. Hope brings in people who are part of the community and who are leaders in the community—let’s bring them in and get their opinions on what’s happening in Minneapolis.”

—Ashley Fairbanks,
Community member
and organizer



Chaka Mkali is Hope’s lead community organizer and an influential artist. He created SPEAC, our training and organizing program through which dozens of young artist/organizers—primarily people of color—develop their leadership. Chaka said Hope’s systems change work moves people to understand and exercise their own power. “We really want to advocate for people to advocate for themselves,” he said. “You have to have a genuine love of people and have a belief in their ability to win.”

HOPE COMMUNITY BOARD, STAFF & INTERNS

HOPE BOARD

Heidi Lasley Barajas, Chair*
University of Minnesota

Anne Barry, Treasurer*
Minnesota Department of
Human Services

Brockman Schumacher, Secretary*
Licensed Psychologist

Mary Keefe
Executive Director,
Hope Community

Muna Abdirahman
SPEAC graduate,
VA Medical Center

Cecile Bedor
Greater MSP

Claire Chang
Minnesota Philanthropy Partners

Patricia Cummings
Retired, Jay and Rose Phillips
Family Foundation

Clint Hewitt*
Retired, University of Minnesota

Jody Jonas
Best Buy Foundation

Paul Leighton
North Star Resource Group

Maria McLemore
University of Minnesota

Maria Pabon
University of Minnesota

Sharon Sayles Belton
Thomson Reuters, Former Mayor
of Minneapolis

Steve Shapiro
CRS Partners

Catherine Smith
B.L. Dalsin Roofing

* Executive Committee



HOPE STAFF (left to right)

Front row: Dhoph Hopkins, Char Madigan, Chaka Mkali, Khusaba Seka, Mary Keefe, David Gilbert-Pederson

Second row: Shawna Fankhanel Chavez, Brandon Bagaason, Alisa Hoven, Jake Virden, Gwen Jenkins, Betsy Sohn, Malyun Yahye, Oduabaa, Will Delaney

Not pictured: Jackie Blakey, Bonita Ruiz, Eliza Severson, Anthony Emanuel

STAFF, INTERNS AND WORK STUDY STUDENTS

Hope recognizes the deep commitment of talented people who contributed to our work in 2015 and the partnerships that connected us to them.

Special Projects



Irina Landrum



Dylan Kesti,
Land Stewardship Project

Front Desk Staff

Hattie Reed

Interns

Bonita Watkins and Pablo Garcia,
Hope Community Interns
Madison Tomony and Amanda
Hess, HECUA
Eva Metz and Gwen Jenkins,
MNGreenCorps members

STEP-UP Interns

Chaleiah Henderson
Amina Mohamed
Marwa Mohamed
Mohamed Omar
Erica Viola Atsons

University of Minnesota

Work Study Students

Kiaria Taylor
Esther Okelola

HOPE COMMUNITY FINANCIALS



STATEMENT OF ACTIVITIES

For the Year Ended December 31, 2015

Support and Revenue:

Individuals	\$ 300,081
Foundations and Corporations	1,515,627*
Special Fundraising Campaign	73,000
Grants from Governmental Agencies	34,000
In-Kind Contributions	172,521
Rental Income	409,630
Other Revenue	198,786
Total Support and Revenue	2,703,645

Expense:

Personnel Costs	808,726
Contracted Services	157,634
Professional Fees	104,429
Professional Development	20,756
General Supplies	37,408
Communications	23,003
Insurance	39,823
Program—Other Costs	234,617
Rental Properties	331,105
Facilities Costs	29,501
Loans Interest	118,254
Depreciation and Amortization	244,175
Total Expense	2,149,431

Change in Net Assets 554,214

Net Assets and Equity—Beginning of Year 6,143,989

Net Assets and Equity—End of Year \$ 6,698,203

*Includes a one-time Bush Prize Award that will be used over three years for special projects.

STATEMENT OF FINANCIAL POSITION

December 31, 2015

ASSETS

Cash	\$ 1,212,485
Grants and Other Receivables	269,134
Due from Related Entities	102,612
Prepaid Expenses	10,521
Investments	566,453
Notes Receivable	2,987,698
Property and Equipment, Net	3,302,823
Construction in Progress	233,754
Other Assets	238,522
Total Assets	\$ 8,924,002

LIABILITIES AND NET ASSETS AND EQUITY

Liabilities:

Notes Payable	\$ 28,508
Accounts Payable	109,472
Accrued Liabilities	57,783
Deposits Held for Others	64,258
Deferred Revenue	15,000
Long-Term Debt	1,950,778
Total Liabilities	2,225,799

Net Assets and Equity:

Unrestricted	5,865,259
Temporarily Restricted	742,944
Permanently Restricted	90,000
Total Net Assets and Equity	6,698,203

Total Liabilities and Net Assets and Equity \$ 8,924,002

SUPPORT AND REVENUE

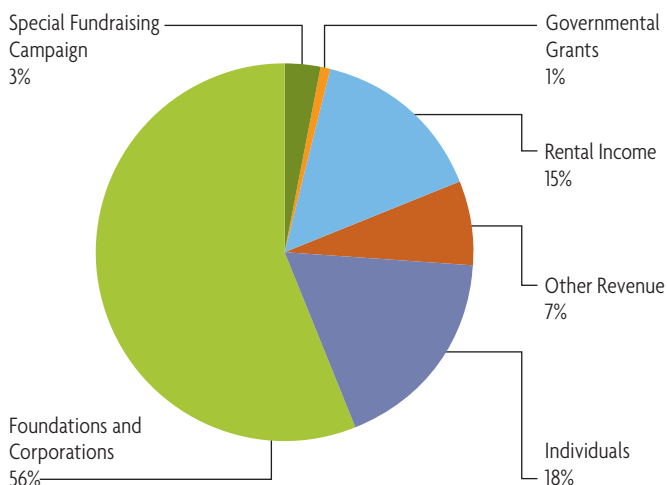

EXPENSE

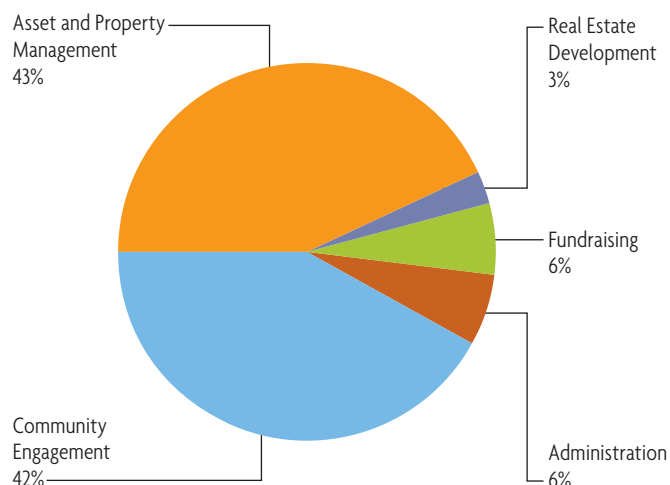

VOLUNTEERS AND IN-KIND DONATIONS

A dedicated team of Hope staff and over 220 volunteers are part of a continuum of opportunities that keep people engaged, inspired and rooted in community. We honor the contributions and impact Hope's volunteers have had on our success this year. In 2015, the volunteers' work equaled \$172,521 in monetary value.

Delano Lee
Maria Lee
Kirsti Lilja
Asha Long
Jessica Lopez Lyman
Virginia Lowell
Brittany Lynch
Zenaïda M
Eligah Mackfee
Mike Madison
Ha Mai
Sheldon Mains
Shelley Martin
Greg McAllister

Kaaha Nastexo
Michelle Ndely
Shay Nielsen
Sally Nixon
Mason Nordman
Katrina Nygaard
Roxanne O'Brien
Sarah Ogutu
Mohamed Omar
Julia Nekess Opoti
Emmanuel Ortiz
Jack Overstreet
Constance Pepin
Susan Phillips
Joshua Prieto
Nancy Przymus
Chinda Puth
Victor R
Sandra Richardson
Adriana Rimpel
Ray Robinson
Kendra Roedl
Courtney Ross
Ali Ross
Marta Rowe
Zerbine Rypa
Olga Ryzhkova
Laura Sanchez
Ingrid Schneider
Justin Schroeder
Ben Schweigert
Lula (Lolla) Selah
Art Serotoff
McCartney Liu
Severson
Asma Shafi
Ruth Shriver
Dave Shriver
Carolyn Shriver
Marjaan Sidar
Abdurazak Sisco Omar
Zachary Smith
Uniquika Smith
Zach Soderberg
Anne Sombar
Mahyer Sorar
Thomas Sorenson
Kacey Spiry

Alexander Stanisic
Joseph Stark
Aja Stewart
Ryan Stopera
Claire Stoscheck
Emrys Stramer
Isabel Strebe
Natya Stroud
Semaj Sweet
Lisa Tabor
Caroline Taiwo
Marguerita Monica
Tajib Napls
Polly Talen
Abigail Tarasewicz
Mike Tate
Jia Yuan Teoh
Tou Ger Thao
Madison Tomony
Zachary Toms
Javier Torres
Erica Torres Bagaason
Andrew Tran
Kirk Traxler
Kayla Vanderveur
Spencer Virden
Sandra Walton
Donald Warnelee
Lucy Wasserburt
Bonita Watkins
Malik Watkins
Hannah Weber
Jennifer Weber
Katrina Weiers
Claire Wilson
Heather Woltmann
Lunden Woodberry
Isela Xg
Nancy Xiong
Keng Yang
Lao Yang
Yumnah Youngmark
Ladan Yusuf
Nimo Yusuf
Lillian Zaborowski
Arlene Zamora
Sidonia Zinky



VOLUNTEERS

Saadia Abdi
Mahdi Abdi
Nimo Abdirashid
Muad Abdulkadir
Fayise Abraham
John Paul Achumbre
Austin Adams
Muad Aden
Jennifer Arsjad
Christian Avila
Tianna Barker
Matt Barthelemy
Trejon Baynam
Deanna Beulieu
Nura Beyan
Tieram Bickham
Carl Billingsley Jr
Kathleen Boggs
Glen Booth
Haley Broughton
Monica Bryand
Jamilla Bryant
Ethrophic Burnett
Margaret Casey
Patrick Casey
Nancy Cha
Jose Chaltell
Tony Chang
De'andre Chiestder
Hyeryang Chun
Tom Clarke
Leigh Combs
Renee Copeland

Yadira Damazo Cruz
McKenzie Dale
Mai Dang
Lauryn Daniel
Shoshana Daniels
Beth Daniels
Fred Davis
Kirsten DeHaven
Jennifer DeJongle
Afton Delgado
Molly DeVore
Jeremiah Ellison
Kristen Estvold
Rachel Loren Estvold
Andrew Fahlstrom
Ashley Fairbanks
Cole Feagler
Julio Fernandez
Quan Finklec
Sherry Forman
Katherine Franzel
Steven Fuller
Chelsea Gabrielle
Pablo Garcia
Madeline Gardner
Ariana Genis
Mariah Geyen
Aubrey Giardana
Alycia Gibbs
Edwin Gonzalez
Ryan Greguske
Aisha Guled
Leslie Harris
Fadumo Hashi

Glen Hausfeld
Armani Hearne
Ruthanne Hennen
Matthew Her
Amanda Hess
Rilei Hollman
Lindsey Huffer-
Kiesow
Hang Huynh
Filsan Ibrahim
Monhiyadin Ibrahim
Filsan Ibrahim
Urdo Ismail
Donte Jacobs
Gwen Jenkins
Melody Johnson
Allison Johnson
Kenny Jones
Shannon Jones
Ductavius Jones Jr.
Ibsitue Kadir
Brian Kaiser
Magdalena Kaluza
Phill Kelly
Tony Khambounmy
Angella Khan
Kevin King
Demetrius Knight
Samantha Koshrol
Nimmy Koshy
Wakinyann LaPointe
Thorne LaPointe
Samuel Leapaltd
Mai Mee Lee

Raul Mejiaborja
Kristen Mengelkoch
John Mengelkoch
Eva Metz
Shelby Mielke
Jordan Mills
Shivani Mishra
Hayat Mohamed
Meymun Mohamed
Abdi Mohamed
Burhan Mohamed
Hodan Mohamed
Burhan Mohamed
Maimouna
Mohammed
Tabitha Montgomery
Jovita Morales
Christina Moran

IN KIND DONORS

In the past year Hope has received **generous donations of goods and services** that support our organization. In Kind donations vary from plants and flowers to beautify our neighborhood, to professional services to support our staff. One thing that doesn't vary is how much we appreciate them.

Catholic Heart WorkCamp
Roger Helgeson
Alisa Hoven

Bruce Silcox
Sara Van Allen

HOPE COMMUNITY DONORS

With deepest gratitude we thank the donors here for believing in possibility. Because of you, a neighborhood once in despair is renewing and a strong community is growing. We honor you—our friends and partners. If you are one of our supporters and you do not see your name on our list, please contact Brandon Bagaason at (612) 435-1695 or bbagaason@hope-community.org.

\$25,000 OR MORE

Allina Health
Blue Cross and Blue Shield
of Minnesota Foundation
Bush Foundation
The Patrick and Aimee Butler
Family Foundation
General Mills Foundation
The McKnight Foundation
Nexus Community Partners
Otto Bremer Foundation
Peregrine Capital Management,
Inc. Fund of The Minneapolis
Foundation
Carol and Eloise Pohlad Family
Foundation
Richard M. Schulze Family
Foundation
Target

Children's Hospitals and Clinics
of Minnesota
Marquette Financial Companies
Metropolitan Regional Arts
Council
Pat Mullen
Mary and Mike Samuels
Martha and Bill Saul
The Sheltering Arms Foundation
Sisters of St. Joseph of Carondelet,
St. Paul Province
Nicholas Stevens
Turner Family Foundation
Emily Anne Staples Tuttle Fund
Twin Cities Local Initiatives
Support Corporation

\$1,000-\$4,999

Ahmann Martin
Anonymous
Maggie Arzdorf-Schubbe
Robert and Judith Brezinski
Ann Calvert
Margaret Cashman and
Dan Repinski
Kathy Ceronsky and
Ron Krietemeyer
Patricia Cummings
Dalsin Industries, Inc.
Mollie Dean
Bob Devereaux
Cathy Dolan and Dan O'Brien
Peter Farstad and Paul Mellblom
Rose Mary Gerlach
Carmen Gugin
Germaine Hall
Lucy Hartwell
Brian and Sandi Hoffman
Jeff Huggett and Diane Lindquist
Margaret and Bill Hunt
Mary and Charles Jungmann
Kopp Family Foundation
Kenneth D. and Barbara K. Larson
Fund of The Minneapolis
Foundation
Tim and Suzanne Lauer
Tom and Mary Gerry Lee
Paul and Jeanne Leighton
Margaret and Richard Lidstad



\$10,000-\$24,999

Anonymous
Keith and Mary Bednarowski
City of Minneapolis
Gilligan Foundation
Alice Mae Graner
R C Lilly Foundation
Marbrook Foundation
The Jay & Rose Phillips Family
Foundation of Minnesota
Sexton Foundation
Thrivent Financial Foundation
Paul and Betsy Von Kuster
Weck Charitable Trust

\$5,000-\$9,999

Anonymous

Anne and Sam Mackintosh
Andy and Jessica Madigan
Betty Maetzold
Michael and Teresa Marshall
John and Mary Anne Mauriel
Charitable Fund of the Catholic
Community Foundation
William McDonald and Virginia
Claessens McDonald CSJ
Consociate
Dick and Joyce H. McFarland
Family Fund of The Minneapolis
Foundation
Beverly Miller

Suzanne Weinstein and
Danny Levey
Western Bank
Sunny Wicka
Chris and Sharon Widstrom
Beth Widstrom-Anderson and
Roger Anderson
Penny Winton
Otto C. Winzen Charitable Fund
of the Catholic Community
Foundation
Dan and Carol Wolfe
Dave Wood
Pat Wuest



Marilee and John Miller
Estate of Marian E Mulcare
Robert and Flora O'Hagan
Pax Christi Catholic Community
Chris Plum
Judy and Gene Probst
Herman and Therese Ratelle
Foundation
Saint John's Abbey
Thomas and Sharon Schmid
Katherine Schneider
Mary Frances Schurb
Katherine Siggerud
Peter Spokes
Joyce St. John
Mary Jane Steinhagen and
Bob Veitch
Thomas and Virginia Stillwell
Ellen Stubbs
Carol Tauer
Thomson Reuters
Thomson Reuters Matching Gift
Program
Jeff and Noelle Turner
Allen and Diane Volkenant

Estate of Wilfred Zalaznik
Louise Ziegler

\$500-\$999

Ahmann Family Foundation
Anonymous
Jackie and Jerry Blakey
Joann M. Buysse
Carolyn Chalmers and Eric Janus
Thomas and Nancy Chisholm
Patrick and Patricia Conley
Barbara DeCosse
Delaney Family Foundation
Fund of The Greater Cincinnati
Foundation
Joan deMeurisse
Patrick Dougherty
Richard Doyle
Beverly Driscoll
Genevieve Fiedler
Elizabeth Gleisner
Marie and David Goblirsch
Kevin Gregerson
John and Patricia Gries
Tom and Gretchen Griffin

Patty Herje
 Robert and Marilyn Hoyt
 Robert and Patricia Huberty
 Mary Lee Kabes
 John and Richelle Koller
 Jacqueline Lindskoog
 Estate of Peter J. Lupori
 Richard and Jean Lynch Fund
 of the Catholic Community
 Foundation
 Dan and Julie Madigan
 Jeanne Madigan
 Chet and Miriam Meyers
 Mount Olive Lutheran Church
 Pat Muyres and Jack Barnes
 Cassandra Neff
 Marge and James O'Hara
 Rita and Ben Olk
 Nancy Parlin CSJ Consociate
 Jeanne Peltier
 Revord Family Fund of the
 Catholic Community
 Foundation
 Alice Rice

Cathy and Charlie Anhut
 Anonymous
 Barbara Arrell
 Nan and Jim Ayers
 Tracy and Luke Babler
 Jodi M Bantley
 Heidi Lasley Barajas
 Donna Barbour-Talley
 Mark Barrett
 Anne Barry
 Gloria Barry
 Victoria Bayerl
 Delmar and Kathleen Becker
 Clint and Sara Beckstrand
 Cecile Bedor
 Marie Theresa Belanger CSJ
 Carol Beltrand
 Paul and Margaret Berrisford
 Brendan and Lyn Bertsch
 Cathy and Jim Bertucci
 Bill and Carol Beste
 Kathy Bieker
 Don and JoAnn Bilunas
 James and Lisa Leitner Bloomquist

Margaret Anne Casey
 Rev. Patrick Casey
 Claire Chang and David Kippen
 Kelli Christoffer and Tom Eibs
 Lynn T. Cibuzar and David Riggs
 Tom and Sue Clark
 Allen and Rita Corcoran
 Tammy Cowan
 Glenda Criss
 Michael and Ronnie Cromett
 Donna M. Cronin
 Patricia Davis
 Americo and Jan DelCalzo
 George Dingman
 Sharon Doherty and Therese Cain
 Mary Dorn
 Katie Doucet
 Susan Downey
 Mary Doyle and Megan Morrissey
 Pat Connolly Durkin
 Donald and Phyllis Eblen
 John H. Edberg
 Connie Edwards
 Jeanne A. Eggleston and
 A. Rhett Taber

Rosalie Greeman and
 Ron Scherman
 Pat Ryan Greene
 Patrick E. Griffin
 Polly Brown Grose Fund of
 The Minneapolis Foundation
 Marie and Agatha Grossman CSJ
 Liz and Mike Grosso
 Kenneth Grund and
 Valerie Youngren
 Alice M. Haddox
 Melanie Haddox
 Alaina Hagen and Kathleen Jesme
 Jean and Larry Haider
 Sally and Raymond Haik
 Lois Hall
 Charles H. Halsey Jr.
 Mary Ellen Halverson
 Dolores V. Hanson
 Gary and Paula Hanson
 Peggy Hanson
 Randy and Maggie Harris
 Garry Hart
 Ken and Mary Pat Hauck
 Susan and James Hausman
 John and Terri Hawthorne
 Ruthanne Heenan
 Jeffrey Helgeson and Anne Halsey
 Sally Phillips Helling
 Clint and Mary Hewitt
 Colleen and Glenn Hokenson
 Gary and Margie Horning
 Caroline Horton
 Charles Housner
 Ruth Hruby
 Janet B. Humphrey
 John and Lucy Imholte
 Rachel Imholte and John Yeamen
 Carol Jackson
 John Jackson
 John and Mary Lu Jackson
 Addi Jadin
 Cecelia Jennewein
 Barbara Jobst
 Joan M. Johnson and
 Steve McKeown
 Judy Jungwirth
 Riki Jursik
 Jerry and Patricia Kane
 Ann Kapaun
 Jack and Barb Kattner
 Alfred J. Kauth Jr.
 Michael and Susan Keenan
 Francis and Roberta Kenney
 Eugene and Betty Kent
 John Keyes and Kathleen Lawless
 Lorena Klinnert
 Cynthia and Larry Koehler
 Mary Kohls
 Adam Kowles
 Mary Kraft CSJ
 Edgar G. Kroner and
 Janice Mahoney
 Ben Krouse-Gagne



Melanie Ruda and
 Kathleen McDonough
 Beth Ryan
 Mary Schell
 Susan Sherek
 David and Ruth Shriver
 Chuck Siggerud
 Arne and Ellen Sovik
 Jeanne and Rick Specht
 St. Joan of Arc Church
 Judith and Oliver Stocker
 Deb and Paul Stoll
 Patricia Thompson and
 Mark Simonson
 Twin Cities Rotaract Club
 Bernadette Van Hee
 Betty Jo Zander

Margie Bodas
 Bonita and Keith Boisner
 Jennifer Bolsoni
 Glen and Peggy Booth
 Catherine Bosworth
 and Martha Hamlin
 Mary Boyer
 John F. Brandes
 Judy Brick
 Marilyn Broussard
 The Reverend Deborah Brown
 Karen Bruce
 Mary Kay Buskin
 Angela Butel
 Marge Byers
 Patricia Callaghan
 Patricia Caponi
 Anne and Tom Carrier
 Mary A Carroll
 Nathan Carter
 Marcia Cartwright
 Kathleen Casey

Louise Eidsmoe
 Mike and Debbie Elliot
 Linda L. Engberg
 Virginia and James Engel
 Victoria Erhart
 Kristen and Adam Estvold
 Mary Ellen Evans
 Connie Falvey
 Ethan Fawley
 Karen Feit
 Rob and Carol Ferris
 Jay and Sandy Fetyko
 LaVon and Charlie Fisher
 Mavis Fisher
 Sharon Fitzgerald
 Barb Fitzpatrick
 Ed Flahavan and Susan O'Leary
 Joseph Fleischman
 Peter and Carole Fleming CSJ
 Consociate
 Rose and Frank Fondell
 Deanna Foster and Connie Abbott
 Rita Foster and Char Madigan CSJ
 Joseph Fox
 Ronald Fraboni
 Dina Franklin
 Thomas Garvey
 Maggie Hessian Gatz and
 Robert Gatz
 Thomas and Barbara Geheren
 Kathryn Gerber
 Debra Gieseke
 Ann Gilbert and Dan Pederson
 Jane Gilbert Keith
 Sig Glasoe
 Kenneth and Mary Gleason
 Barbara G. Godfrey
 Britton Goetze
 Joey Grathwol

UNDER \$500

Andriana Abariotes
 Peggy Angvik Ammann
 Nettie Andrews

Therese Kujawa
 Keith and Lisa Kupcho
 Brian and Denise Kurowski
 Jim Lammers and Sheryl Martinson
 Virginia Larsen
 Jeannette Y. Lasley
 Kathleen Laughlin
 Hans and Janette Law
 Steven and Maureen Lee
 Tony Lemaire
 Gayle Lens
 Cheri Lien
 Theresa Lippert and Fred Grittner
 Jim and Lila Little
 Marlene Locascio
 Ronald Loen
 Judith and Phillip Logan
 Margaret Lonergan
 Rita Mach
 Joan Madden M.D.
 Dick Madigan
 James and Judith Madigan
 Judy Madigan and Clare Bloms CSJ
 Michele Madigan
 Bill and Penny Malevich
 Catherine Mamer
 Dave Mann
 Katie and Benjie Mann
 Judy Mannella
 David and Geraldine Marquardt
 Susan Marschalk
 Ken and Carol Masters
 David and DonaMari Mayer
 Patricia McAllister
 Brigid McDonald CSJ
 Kathleen M. McDonough
 Elizabeth McEnery
 Michele McGraw and Tony Dodge
 Catherine McGuire
 Mary Ann McGuire
 Susan McGuire
 Heather McKay and Scott Nelson
 Kathleen McKay
 Mary and Dave McKell
 Betty McKenzie CSJ
 Sean and Carol McNamara
 Toni McNaron
 Marilyn Meade-Moore and
 Steve Moore
 Joan and Richard Meierotto
 Gerald A. Meigs



LaDonna Meinecke
 Stephen and Mary Melcher
 Henry and Mary Ellen Menke
 Jim and Diana Merkl
 Thomas and Danalee Merrill
 Merten Campion Family Fund at
 Schwab Charitable Fund
 Mary Frances Messer
 Alicia Meyer CSJ Consociate
 Bill Moore and Mary Wagner
 Catherine and Dennis Moore
 Alice King Moormann
 Mary Alice Muellerleile
 Richard Mullenbach
 Gerald and Margaret Mullin
 Donna Murphy
 Mary Negri
 Anne Newhart
 Dave Newman
 Tom and Elinor Nicklaweske
 Joan and Dick Niemiec
 Dan Nordley
 Mary and Denis Novak
 Kathleen A. O'Brien and
 Jeffrey Loesch
 Bonnie O'Connor and
 Ron Hopfensperger
 Colleen O'Malley, CSJ and
 Jane McDonald, CSJ
 Mary Ann O'Reilly
 Michael and Lori Oelrich
 Mark Olsen
 Karen Orren
 Jason and Gretchen Ospina
 Donna and Peter Otto
 Joseph and Stephanie Palen
 Mary K. Perron
 Christy L. Peterson
 John and Susanne Peterson

Mary and Tim Pieh
 Marlene Pinten
 J. Timothy Power
 Bernie and Jim Prokop
 Carolyn Puccio CSJ
 Rita Quigley CSJ Consociate
 Weld Ransom
 Patrick and Debby Reisinger
 Annie Riley and Roy Otto
 Brigid Riley
 Mary and Peter Ritten
 Eric Rodgers
 Dora Marie Rohl
 Lisa and Mike Romanowski
 Rosie Romportl
 Vicki and Rick Rosow
 Adele Marie Rothan, CSJ
 James Rothschild
 Michael D. Rowe
 Stephen and Ann Russell
 Donald and Judy Ryan
 Sara Guild of Church of St. Edward
 Mary E. Sarazin
 Kitty Sather
 Judy Sausen
 Judith and Allen Schacht
 Greg Schaefer
 Jay Schaefer
 Judith M Schilling
 Marilyn Schlosser, OP
 Phil and Mary Margaret Schmidt
 Ellen Schuller
 Brockman Schumacher
 Virginia Schuster
 Joseph and Mary Ann Schwebel
 Susan and Jackson Sell
 Mary and John Severson
 Sara Ann Sexton
 Rabbi Mark and Hanna Shapiro

Stephen and Rachel Shapiro
 Elizabeth Shippee
 Margaret Siltberg
 Ruby Alice Simmons
 Wayne and Jayne Simoneau
 Bonita Sindelir and Kenneth Keller
 Angie Singer
 Susan Singer
 Sisters of St. Joseph of Medaille
 Janet Skrypek
 Roxanne and Gerald Smith
 Jane Soshnik
 Catherine Squires
 Alice Stang
 John Steinke
 John and Sharon Stenglein
 Nancy and Jerry Stermer
 Marilee and Terry Stevens
 Maureen A. Stevens
 Carol Summers
 Mary F. Sutherland
 David Sutton
 Jerry Swenson
 Jason Tanzman
 Nancy Tennesen
 Brad and Jennifer Tesdahl
 Robert and Doris Thimmesh
 Marge Thurin
 Diane Traxler and Bill Morris
 Bob and Maura Tschida
 Artika Tyner
 Helen and Mario Vanni
 Catherine Vervisch and Tim Eckert
 Dolores Voorhees
 Michele Wade and
 Thomas R. Brown
 Joseph Waln
 Marlys Weber
 William Weber
 Donald and Jane Weinstein
 Richard and Sandra Westby
 Darlene and Thomas White
 Jim and Mary White
 Teresa Widstrom
 Wendy Wiegmann
 and Cathy Heying
 Gretchen Willging and
 Kostis Papadantonakis
 Ronald Wilson and
 Arthur Stoeberl
 Tom and Jean Wojcik
 Amy and James Wolf
 David Wolf
 Roy and Judy Wolff
 Sister John Christine
 Wolkerstorfer CSJ
 Kenneth and Terri Wong
 Joan Wooner and Brian Veloske
 Marjorie Wunder
 Diane Yohn
 Lilly Zaborowski
 Karen Zeleznak and Jim Fournier
 Jackie and Steve Zimmerman

HOPE COMMUNITY KEEPERS

The Keepers are Hope Community donors who have made a commitment to leave a legacy to our organization. They are supporters of Hope Community's work and vision, standing with us for many years. Keepers are visionaries and committed to keeping Hope Community moving into the future. For more information about becoming a Keeper or other Planned Giving options, please contact Brandon Bagaason at (612) 435-1695 or bbagaason@hope-community.org.

Mary Ann Adrian
Maggie Arzdorf-Schubbe
Jennifer Britton
Ann Calvert
Margaret Anne Casey
Nancy Cosgriff
Robert J. and Marilyn * Devereaux
Peter Farstad and Paul Mellblom
Sharon Fitzgerald
Peter and Carole Fleming CSJ
Consociate
Marie Fourre-Russ CSJ
Consociate *
Virginia Gaffrey and Bob Murphy
Peter and Dorteia Gilligan *
Sig Glasoe
Elizabeth Gleisner
Alice Mae Graner
Carmen Gugin
Sally and Raymond Haik
Janet B. Humphrey
Margaret and Bill Hunt
Michael and Susan Keenan
Amy and Kevin Kluesner
John and Richelle Koller
Kenneth and Barbara Larson
Tim and Suzanne Lauer
Catherine and Peter Lupori *
Anne and Sam Mackintosh
Jeanne Madigan
Maureen Mashek CSJ Consociate
John Mason *

William McDonald and
Virginia Claessens McDonald
CSJ Consociate
Florence and Jack McHugh *
Joan and Richard Meierotto
Mary and Herb Montgomery
Nina Polcyn Moore *
Marian Mulcare *
Pat Mullen
Richard Mullenbach
Mary Lou and Gene * Ott
Nancy Parlin CSJ Consociate
Jeanne Peltier
Kitty Sather
Ellen Mary Saul
Mary Schell
Mary Frances Schurb
Jennie S. Seaton *
Joyce St. John
Bill Stanton *
Mary Jane Steinhagen and
Bob Veitch
Mary Stermer *
Fay Sullivan
Carol Tauer
Helen and Mario Vanni
Phyllis Wagner *
Yvonne Wagner *
Darlene and Thomas White
Dolores Williams *
Dave Wood
Wilfred Zalaznik *

*Deceased

HOPE COMMUNITY SUSTAINERS

The Sustainers are Hope Community donors who give monthly or quarterly to ensure stability and growth. These donors provide a steady flow of funds throughout the year, allowing Hope to provide the same level of high quality programming and affordable housing that is expected. For more information about becoming a Sustainer, please contact Brandon Bagaason at (612) 435-1695 or bbagaason@hope-community.org.

Cathy and Charlie Anhut
Anonymous
Anne Barry
Mary Boyer
Angela Butel
Ann Calvert
Margaret Anne Casey
Glenda Criss
Patricia Cummings
Mollie Dean
Barbara DeCosse
Cathy Dolan and Dan O'Brien
Patrick Dougherty
Rita Foster and Char Madigan CSJ
Rose Mary Gerlach
Rosalie Greeman and
Ron Scherman
Tom and Gretchen Griffin
Garry Hart
Patty Herje
Eugene and Betty Kent
Mary Kraft CSJ
Hans and Janette Law
Paul and Jeanne Leighton
Jacqueline Lindscoog
Theresa Lippert and Fred Grittner
Anne and Sam Mackintosh
Patricia McAllister
Joan and Richard Meierotto
Pat Mullen
Cassandra Neff

Dave Newman
Mary Ann O'Reilly
Jason and Gretchen Ospina
Weld Ransom
Patrick and Debby Reisinger
Beth Ryan
Stephen and Rachel Shapiro
Susan Sherek
David and Ruth Shriver
Ruby Alice Simmons
Catherine Squires
Joyce St. John
Mary Jane Steinhagen and
Bob Veitch
Bob and Maura Tschida
Dolores Voorhees
Donald and Jane Weinstein
Lilly Zaborowski

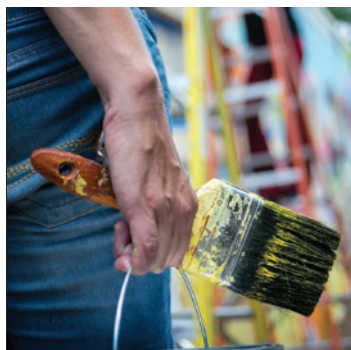

HONORARIUMS

Hope has received many gifts given in honor of birthdays, weddings, anniversaries, graduations and simply for someone's amazing presence in the world

IN HONOR OF

2015 Twin Cities
Rotaract Speakers
Karen Baumgartner
Jackie Blakey
June Bouye
Anna Breiger
Marcia Cartwright
CSJ Jubilarians
Pat Cummings
Will Delaney
Bob Devereaux
Rachel Estvold
Deanna Foster
Marie Foster
Rita Foster
Dr. Ann Frisch
Helen Gagel
Sgt. Ray Gainey
Marlene Gargulak

David Gilbert-
Pederson
The Goblirsch Women
Leah Honsky
James Horsman
Sam Karnis
Mary Keefe
Andrew Lansbury
Paul Leighton
Matt Lewis
David M. Lilly, Sr.
Char Madigan
Matthew Manning
The Wedding of Amy
McClurg to Tim
Junko
Wes Meier
Christina Milanowski
Majra Mucic
Father Bill Murtaugh's
Birthday

Tricia Nelson
Ashley Peterson
Andrea Pritchart
Beth Ryan
Bill and Betty Ryan
Sondra Samuels
Vernon Schaefer
The Shriver God
Daughters
The Shriver's
Anniversary
Jelena Sing
Mrs. June Smith
SPEAC
Danielle Steer
Rita Steinhagen
Rosemary Stevens
Emily Torgrimson
Chris Vaneck
Lee Wallace

MEMORIALS

Donors made gifts to Hope in memory of the people they have loved and who have held an important place in their lives. We thank all of you who gave.

IN MEMORY OF

Alice Byers
Ann Callaghan
James J Cashman
John Corcoran, Jr.
Sr. Helen Coughlan
Mary Dann
Alice deMeurisse
Marilyn Devereaux
Susie Dougherty
Clare Doyle
Bill Falvey
Nancy Flanagan
Kiefer
Marie and Dean Foster
Sue Garber
Tom Gaukel
Paul and Virginia
Glasoe
Bob Gleisner
Audrey Grund
Bob Halverson
Rich Harms

Bob Johnson
Paul Johnson
Ray Johnson
Jursik/Arikian Family
Mary Kaul
Frank Kenney
Mary Virginia Larsen
Eugene Leitner
Kathryn Leslie
Dean Lokken
Adele and Ed Madigan
Ashley Malevich
Bill Malevich
Rita Maurer
Doris McKay
Marlene Moran
Hudalla
Madeleine Morrissey
Cheryl Mullenbach
Brian Nelson
Gerry O'Meara OP
Sister Agnes Paul, CSJ
Renee Peterson

Jack Reynolds
Barbara Rohl
Elizabeth E. Schaefer
David Schneider
Therese and Frank
Schurb
Jeannine Siggerud
Don Siltberg
Frank Singer
Janet Spokes
Rosemary Stevens
Joseph and Paul
Summers
Andrew Ten Eyck
Jim Travis, MM
Goldie and Hank
Westby
Michael White
Dorothy Widstrom
Eugene Widstrom
Jean Widstrom

A Tribute to Andrew Thomas

By Chaka Mkali



Andrew Ronnell Julian Thomas was a shining black angel smiling in the face of oppression and injustice. A dynamic, deep, compassionate, gentle soul far beyond his years who impacted everyone he came in contact with. His bright smile and deep joyous laughter put us at calm ease. He was a selfless warrior who yearned for the liberation of self and his people. Organizing, art, and culture were his weapons and means for freedom, justice, and equality.

He left us a guide map to the heavens. A glimpse of infinity, the strategies to win and the courage to fight. For him I will work much harder and smarter, and love and care as deep and grounding as the hugs he gave.

He will be remembered for his pure, light, warmth, humility, self-exploration, curiosity, and genuine love of people.

Mission

Hope Community creates connections that strengthen the power of community members and communities. We cultivate community leaders, build community capacity, care for the housing and community spaces we develop, and pursue equity and diversity in all we do.

Core Values

Respect. We believe in people. We relate to youth and adults as people, not clients.

Connection. We build relationships, the cornerstone of all our work.

Listening. We listen to all who engage with us. The realities we hear drive our planning and activities.

Co-creation. We encourage people to co-create projects, programs, places, opportunities—with us.

Equity. We pursue racial and economic equity in all our work to achieve equitable power, access, opportunities, treatment, impacts and outcomes for all.

Stewardship. We are responsible and accountable stewards of the natural, human, material and community resources invested in our work.

Hope Community
www.hope-community.org
612-874-8867

All photos in this report are by Bruce Silcox, except the photo of Andrew Thomas on page 17, which was shot by SPEAC.

Copywriting by Tracy Babler.
Graphic design by Triangle Park Creative.
©2016 Hope Community

"As I look at the seasons of my life, and take time to see what has come to maturity, I am filled with gratitude for Hope Community and Soul Food Monologues—for helping me bring my story to maturity, and hopefully, to have helped and healed other people who are still struggling with the past, and to help them share their stories too!

As I look in the mirror of aging, I can be honest about the lessons and opportunities I have been given, and begin and maintain a balance in my life.

I ask myself: What is this season of my life preparing me for? When one door closes, another one opens! I am harvesting the lessons for the time ahead of me, and I know it will be better than before.

Transitions and change are necessary—without change one cannot flow with the never ending river of life.

I grew from inward to outward in the sharing of my story. It forced me into a new realm with a better understanding of my past, and the people, places and things in it. By sharing I was also given peace—I found sides of myself I didn't know I had."

So, Thank you, Everyone!

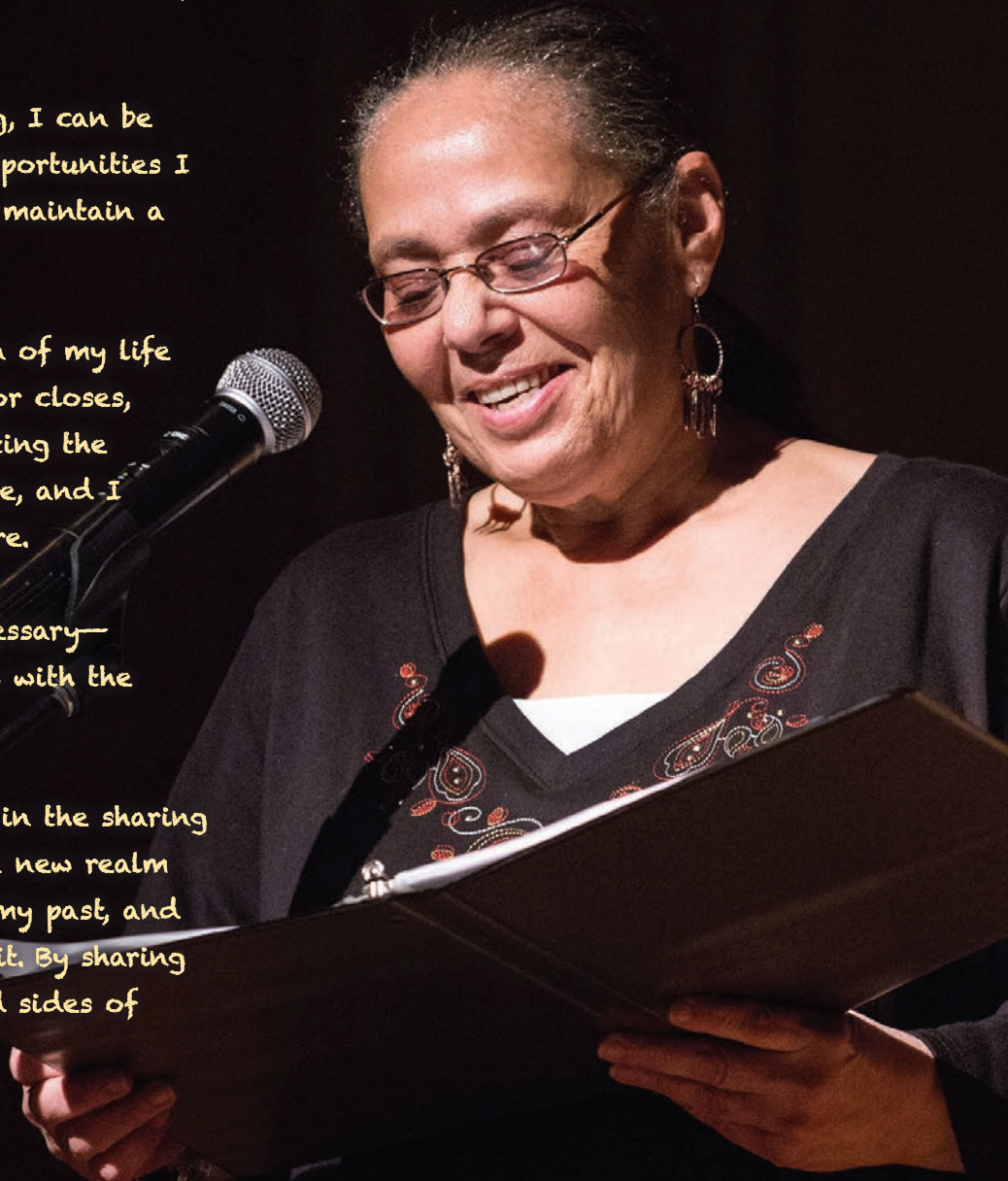

Hope Community
611 East Franklin Avenue
Minneapolis MN 55404

Non-profit org.
U.S. Postage
Paid
Twin Cities, MN
Permit No. 1961

